

DETAILS OF STAY

CHECK IN : 2 PM

CHECK OUT : 12 PM

FACILITIES (private): Entire Container with 5 ensuite bedrooms
Outdoor Kitchen
Dining area - Pork free
BBQ area
Indoor air-con hall (Container only)
Wi-Fi

FACILITIES (shared): Large Grass Field
Swimming pool (1.2m deep)
Jacuzzi
Wading pool (600mm deep)
Outdoor Barrel Sauna
Trampoline
Car Parking

PHOTOS: Click **HERE** to load Airbnb - Photo Gallery

ATTRACTIONS, SERVICES, GROCERIES & RESTAURANTS

LOCATION MAP: Click to load / download link of enlarged version

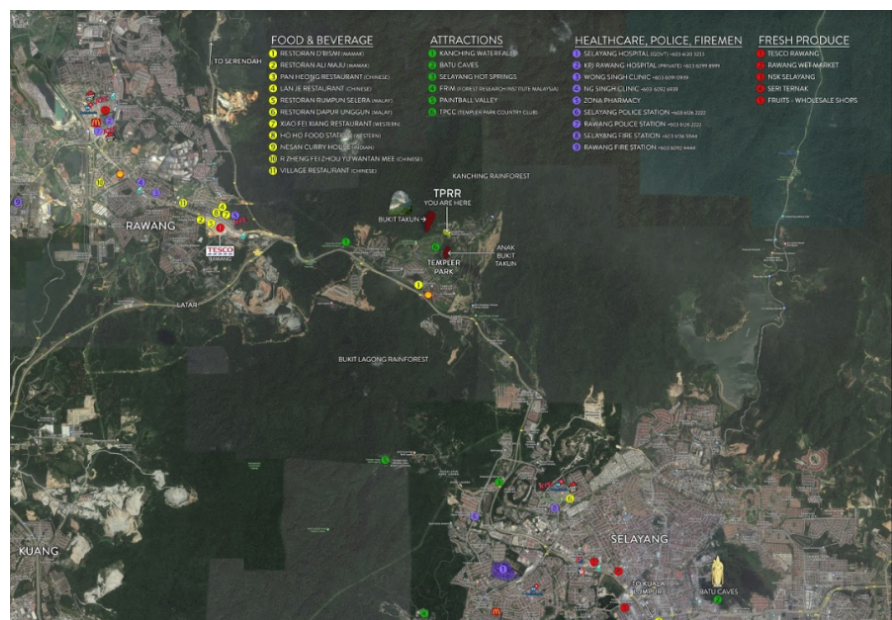



ELECTRIC STEAMBOAT
with extension wires



GAS STOVES



FRYING WOK & PAN



SAUCE / SOUP POTS



RICE COOKER

ELECTRIC OVEN



TOASTER

KETTLE



WATER DISPENSER

Hot & Cold
Room Temperature



FRIDGE & FREEZER

KNIVES



CHOPPING BOARD



PLATES



BOWLS



CUPS



SPOONS

FORKS

CHOPSTICKS

LADLES

BBQ PROVISIONS

PAGE 4

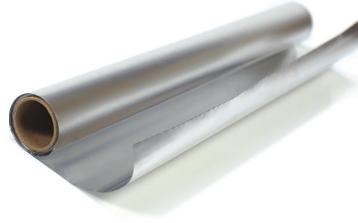

BBQ PITs

CHARCOAL

LIGHTERS

FIRESTARTERS

ALUMINUM FOIL

BAMBOO SKEWERS

TONGS

BREAKFAST PROVISIONS



ORANGES - 2 per pax
Fresh Press Juicer

EGGS - 2 per pax
Soft boiled egg maker

BREAD with butter & jam

COFFEE & TEA



CONDIMENTS



COOKING OIL

SOYA SAUCE, SALT

SUGAR, BROWN SUGAR



HOT WATER SHOWER



TOWEL - 1 per pax



HAIR DRYER - every room



BODY SOAP

HAIR SHAMPOO

AIR-CONDITIONING

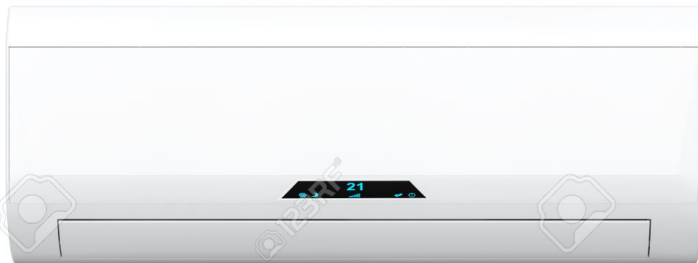

OTHER PROVISIONS



IRON & BOARD



MOSQUITO COILS



FIRST-AID KIT



1) I do not want to cook, what are my other options?

I have a contact for a local caterer (Malay cuisine) that have catered for our past guests that I can introduce to you, or you are welcome to invite your own preferred caterer / food trucks.

GrabFood have also started to deliver here. Download the app & key in location "Templer Park Rainforest Retreat". All available food deliveries at that point in time will be shown. Please also see page 1 for a list of restaurants that are between 5 to 15 mins drive away.

2) Does TPRR receive phone signal?

Yes, all mobile phone have signal here, most of them 4G.

3) How do I deal with Mosquitoes / Insects?

Please note that we are in a tropical climate forested area. Mosquitoes and Insects are part & parcel of being in nature. To help, we have coils and repellent. Please keep room doors closed at all times to keep rooms mosquitoes / insects free. All windows are fitted with mosquito / insect netting.

4) How do I deal with Monkeys?

Please keep food items always stored & locked in the cupboards or in the fridge / freezer. For rubbish, please use the monkey proof bins. To chase the Monkeys away, use the Tiger doll provided or threaten them with broom / slipper.

5) Early check-in / Late check-out?

Depending on availability - ie, if unit is vacant the previous day, we can allow an earlier check in at 12pm onwards.

ie, if unit is vacant the next day, we can allow a later check out at 2pm.

If unit is occupied for the day before or day after, check in will strictly be at 2pm and check out at 12pm, for privacy & comfort of all guests.

6) I am worried about security and safety, please advise.

We have hosted guests for 6 yrs now with no untoward incidents, as we keep the gates closed once you arrive and pass you a gate remote so you can exit at anytime.

The retreat is located in Templer Heights which is a gated & guarded residential area where about 20 families reside in bungalows and work in KL or PJ.

Mr & Mrs Saw lives at no. 23 at the foot of the hill leading up to no. 22, beside the unit. Han is also contactable at all times at +60162038562

The main guardhouse is with CCTV and boom gates. Guards also man the guardhouse 24 hour.

HOUSE RULES

The retreat is located in a peaceful & tranquil loving community. We strive to ensure that the environment is maintained. Because the retreat is situated on an elevated land, any noise made will be amplified with echoes, hence any loud noise after dark is strictly prohibited. Guests are required to turn their volumes a notch down after dark & carry out noise generating activities indoor.

No loudspeakers are allowed.

For the comfort of our next guests, smoking indoors is strictly prohibited.

No littering allowed, especially cigarette butts which should be placed in the trash.

Pork is not allowed.

Please clean all dishes & utensils after use.

Strictly no feeding monkeys.

Pets are not allowed.

TERMS & CONDITIONS - Click **HERE** to load T&C

HALL PROVISIONS



Whiteboard / Flipchart Holder

50" TV with HDMI cable, projector & screen

UniFi TV (HyppTV) premium channels

Chairs & Tables with Washroom



HYPPTV CHANNELS

